

# Himno de Andalucía

Arr. Educación Secundaria

Letra Blas Infante

Música José del Castillo

Arr. J.J. Polanco de la Rosa

C F G F

Melodía 1

Melodía 2

Metalófono contralto

Xilófono bajo

7 G C |1. |2. C

Glock. sop.

Glock. sop.

Met. ctrl.

Xil. bajo

# Himno de Andalucía

Melodía 1

Arr. Educación Secundaria

Letra Blas Infante

Música José del Castillo

Arr. J.J. Polanco de la Rosa

# Himno de Andalucía

Melodía 2

Arr. Educación Secundaria

Letra Blas Infante

Música José del Castillo

Arr. J.J. Polanco de la Rosa

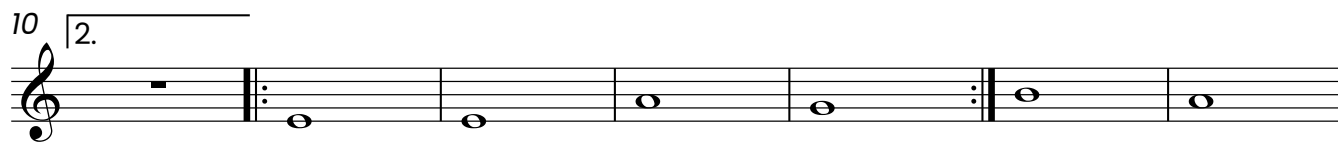
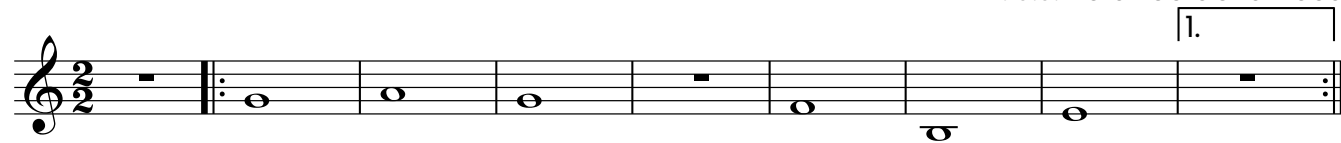

# Himno de Andalucía

Metalófono contralto

Arr. Educación Secundaria

Letra Blas Infante

Música José del Castillo

Arr. J.J. Polanco de la Rosa

